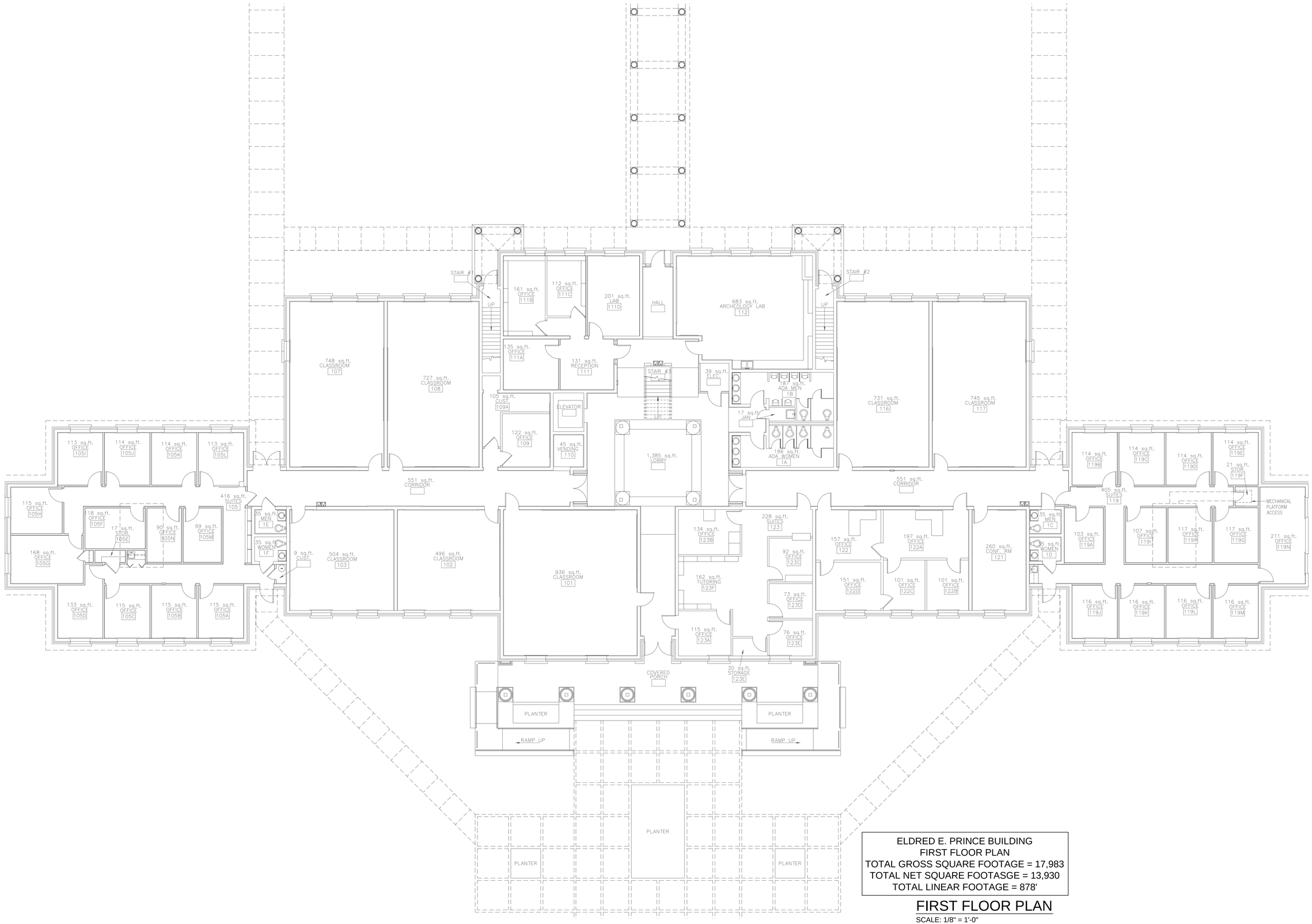

ELDRED E. PRINCE BUILDING
FIRST FLOOR PLAN
TOTAL GROSS SQUARE FOOTAGE = 17,983
TOTAL NET SQUARE FOOTASGE = 13,930
TOTAL LINEAR FOOTAGE = 878'

FIRST FLOOR PLAN

SCALE: 1/8" = 1'-0"

REVISION	DATE

BUILDING CODE IDENTIFICATION NUMBER - 005
FIRST FLOOR PLAN
ELDRED E. PRINCE BUILDING
FACILITIES DESIGN & ENGINEERING

FACILITIES DESIGN & ENGINEERING
P.O. BOX 261954
CONWAY, SC 29528

100 TOM TROUT DRIVE
CONWAY, SC 29526

COASTAL CAROLINA UNIVERSITY

SEAL

DATE:	7-1-2014
SCALE:	SEE DWG.
DESIGN BY:	CCU
DRAWN BY:	MJT
SHEET	

A-1

OF 2