

| REVISION | DATE |
|---|------|
| ABC | |
| | |
| | |
| | |
| TRADITION HALL 3400 Elvington Loop Conway, SC 29526 | |
| TRADITION HALL 3400 BUILDING FIRST FLOOR PLAN BUILDING CODE: TD34 IDENTIFICATION NUMBER: 634 | |
| FACILITIES DESIGN & ENGINEERING P.O. BOX 261954 CONWAY, SC 29528 | |
|  COASTAL CAROLINA UNIVERSITY | |
| SEAL | |

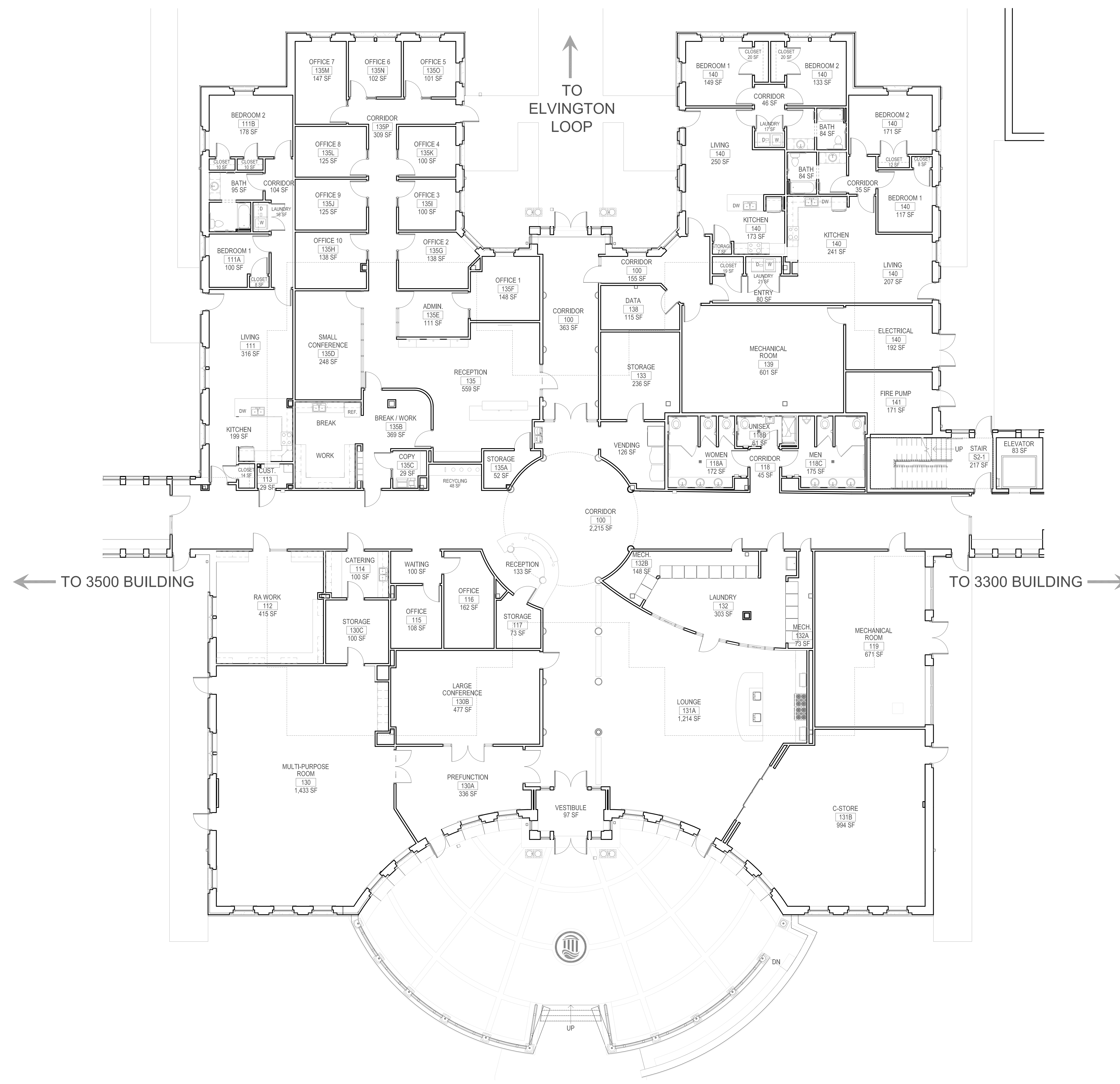

FIRST FLOOR PLAN - 3400 BUILDING
SCALE: 1/8" = 1' - 0"

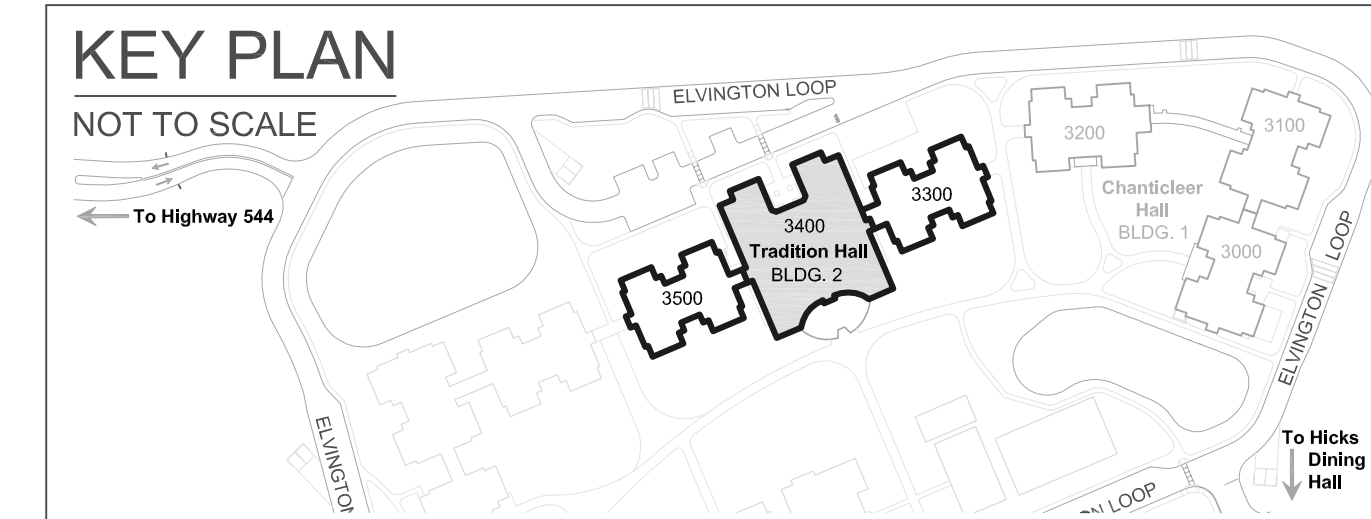

TRADITION HALL
3400 BUILDING
FIRST FLOOR PLAN
TOTAL NET SQUARE FOOTAGE = 12,437
TOTAL GROSS SQUARE FOOTAGE = 19,509
TOTAL LINEAR FEET = 757'

DATE: 10-30-2015
SCALE: 1/8" = 1'-0"
DESIGN BY: CCU
DRAWN BY: CDW
SHEET

A-1
of 3